

Planning Application 15/00875/FUL

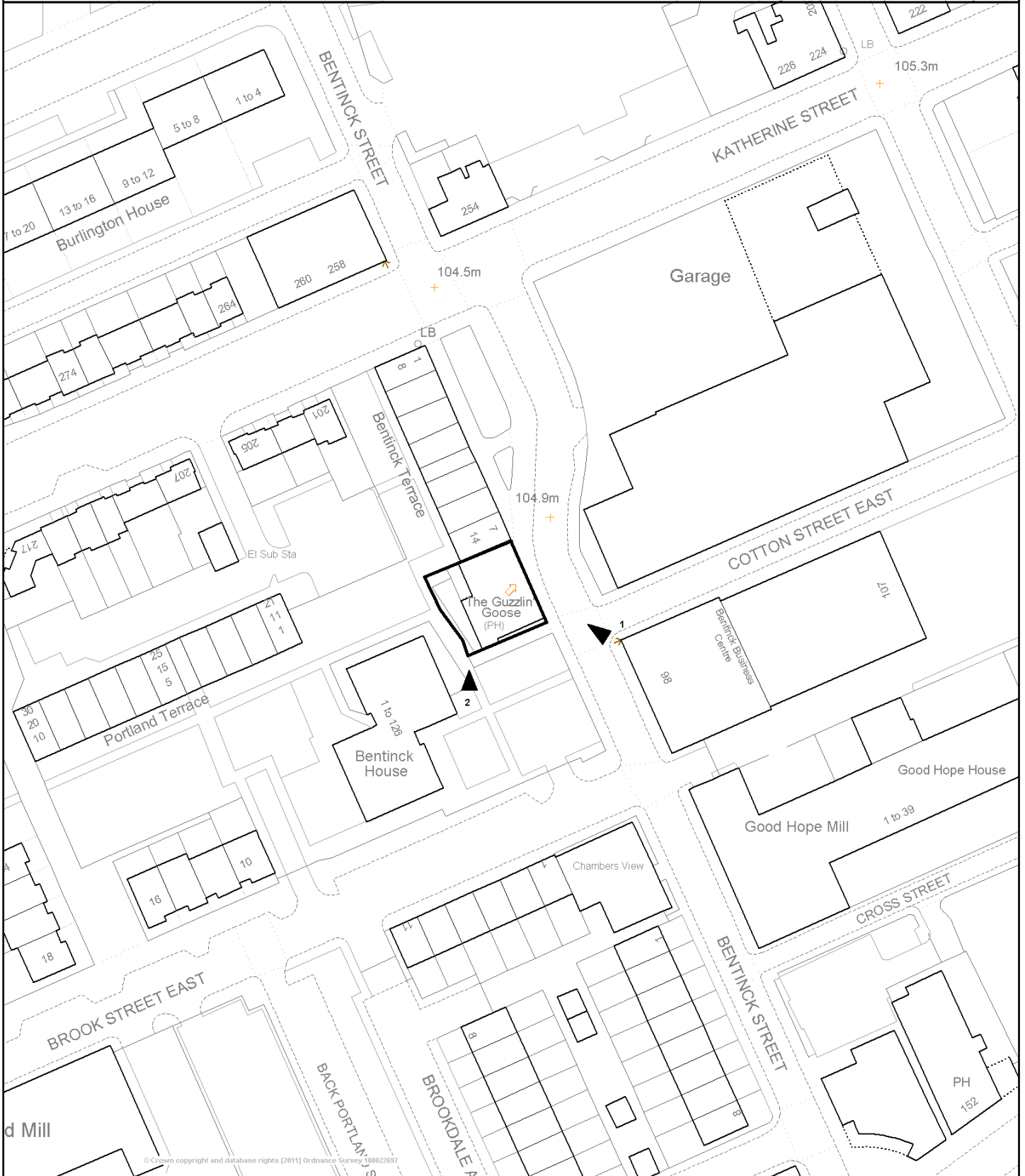

Scale 1/1000 Date 8/7/2016

Centre = 393403 E 398938 N

This map is reproduced from Ordnance Survey material with the permission of Ordnance Survey on behalf of the Controller of Her Majesty's Stationary Office (c) Crown copyright. Unauthorised reproduction infringes Crown copyright and may lead to prosecution or civil proceedings.

ALL DIMENSIONS TO BE VERIFIED ON SITE AND THE ARCHITECT INFORMED OF ANY DISCREPANCY.

REVISION DATE

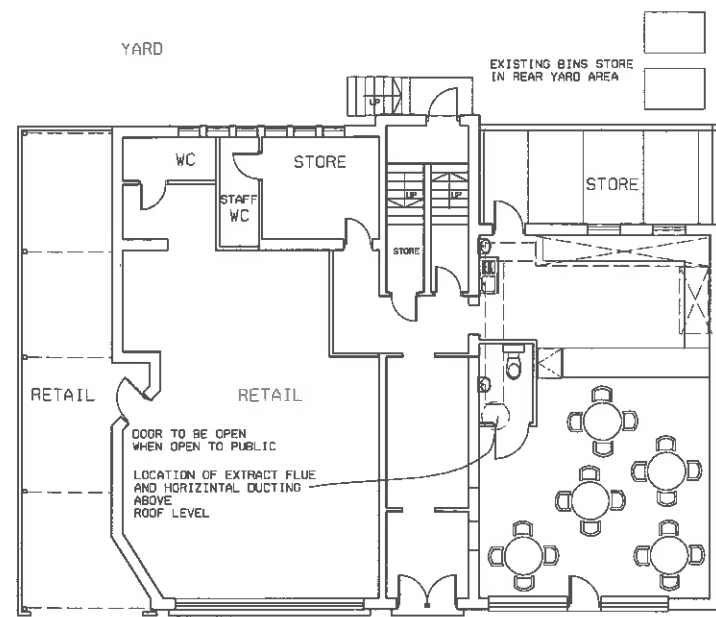

GROUND FLOOR PROPOSED

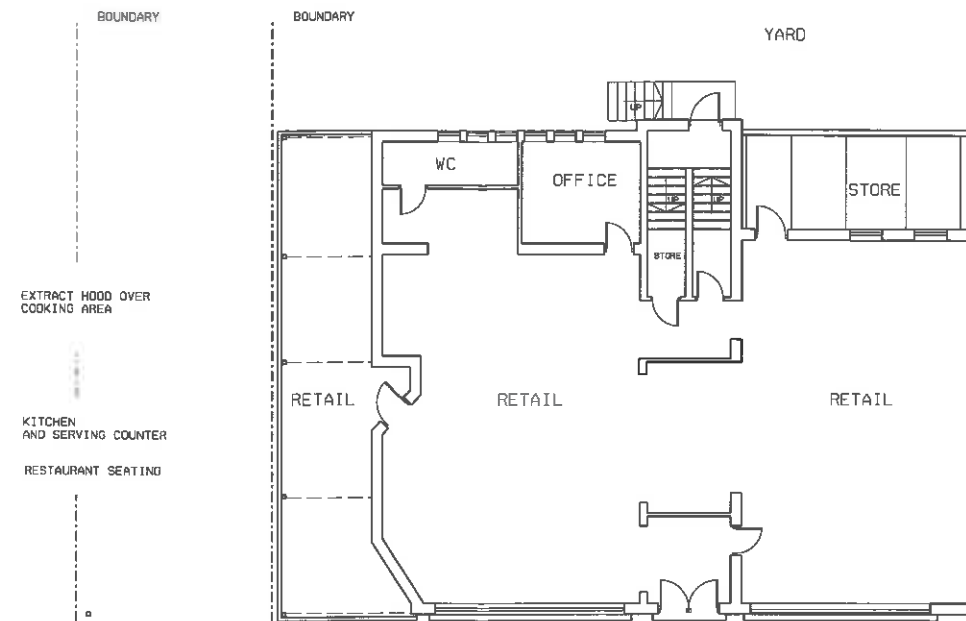

GROUND FLOOR EXISTING



PROPOSED ELEVATION TO BENTINCK STREET (SHUTTERS RAISED)



EXISTING ELEVATION TO BENTINCK STREET (SHUTTERS RAISED)

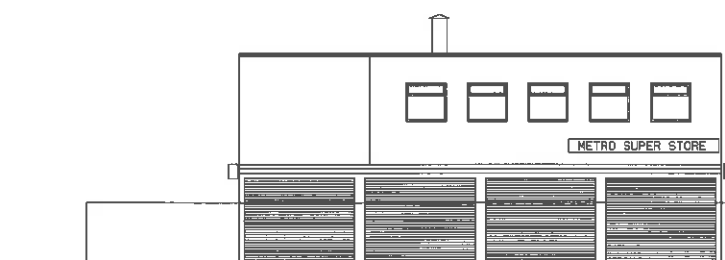

EXISTING ELEVATION TO CAR PARK

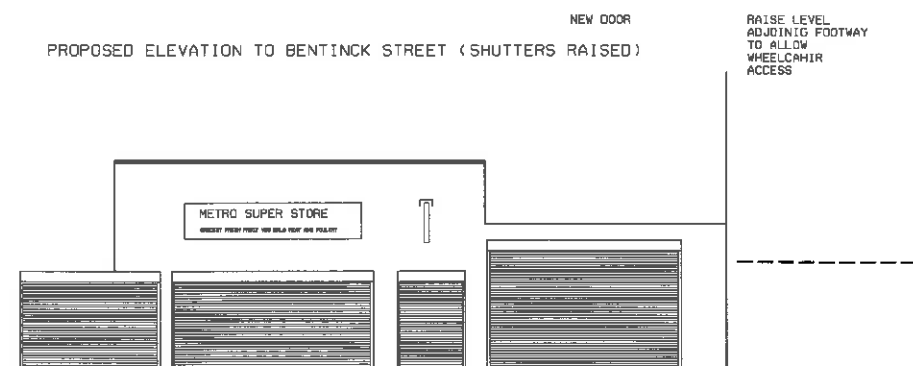

EXISTING ELEVATION TO BENTINCK STREET SHUTTERS LOWERED

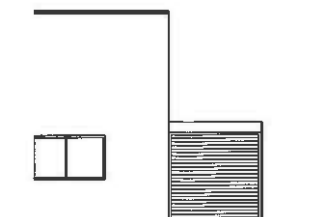

ELEVATION TO YARD

*Amended Plan
16/5/16*

PILGRIM Associates

UNIT 5, NILE MILL A,
FIELDS NEW ROAD
CHADERTON,
OLDHAM,
GREATER MANCHESTER
OL9 8NH
TEL & FAX: 0161 627 1536

CHARTERED ARCHITECTS
CHARTERED SURVEYORS

MR B FAROOQ
115 BENTINCK STREET
ASHTON
OL6 7SN

DRAWN DATE SCALE

T. ILM MAY 2016

PROPOSED CHANGE OF USE
OF SHOP
RESTAURANT

115 BENTINCK STREET
ASHTON
OL6 7SN

DRAWING NO.

1018-06

Application Number: 15/00875/FUL

Photo 1

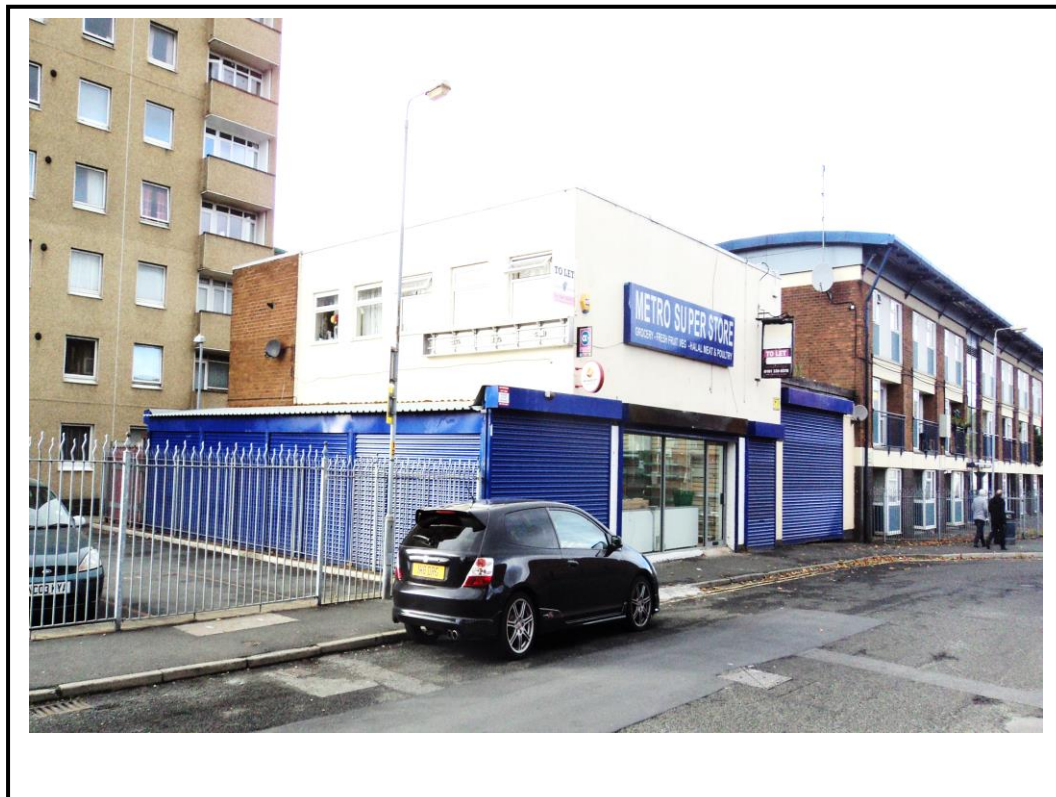

Photo 2

